

## Field Report

---

**Project:** Shepherd of The Hills Lutheran Church

**Report #:** 1

**Project Number:** 17-023

**Date:** 6-25-19



**Weather / Temperature Range:** Sunny, +/- 73

**Time:** 11:00 am



**Report By:** Steve Romatz

---

### Construction Observations:

-  Demolition is well underway. The fellowship hall and connecting link to classroom wing have been removed. The last couple of truckloads of debris are being removed prior to the start of demo of the sanctuary.
-  Re-bar for new concrete work is being stored on site- this should be re-positioned up & off of the ground to avoid rusting prior to install
-  Door openings at top of ramp have been studded shut and gyp bd has been installed. While this make a great temporary wall, the exit door to the east must be maintained throughout construction as a means of egress. This info was communicated to Larry from Calmes.

### Work in Progress:

-  Demolition of Fellowship Hall
-  Erection of job sign

### Verification:

-  N/A

### Photos- Attached Herewith:



**Image #1: Existing door opening at top of ramp has been studded shut.**

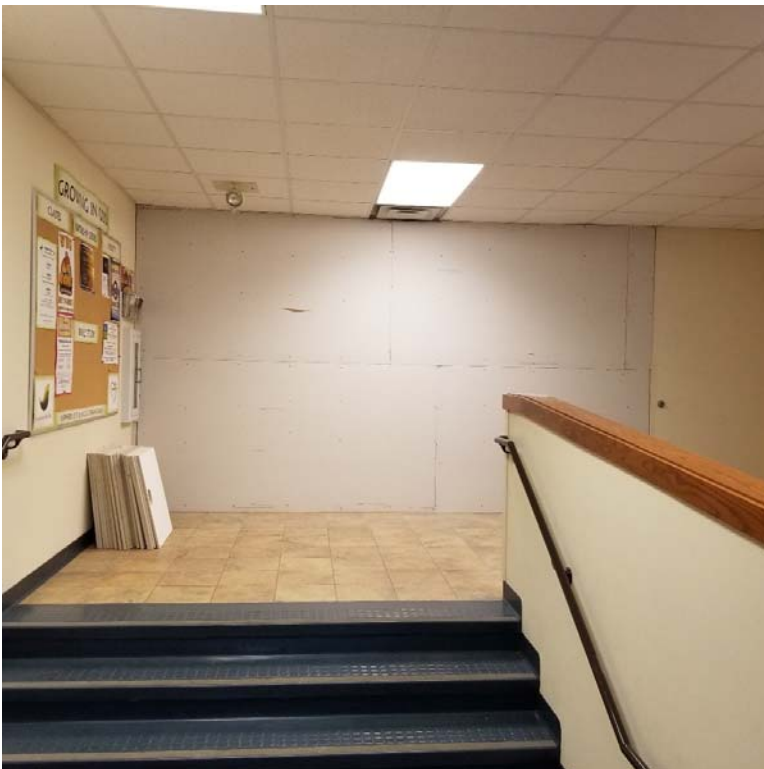

**Image #2: Existing door opening at top of ramp has been studded shut. This needs to be opened up and a tempdoor must be installed for egress throughout the duration of construction.**



**Image #3: Re-bar is being stored on south end of site. This should be on wood blocking above grade to avoid rusting**



**Image #4: Southeast corner of the church. Stone has been peeled off and will be stored on-site for congregation members to use.**





**Image #5: South wall of the sanctuary viewed from the southwest.**



**Image #6: West wall of the sanctuary**



**Image #7: This used to be the narthex!**



**Image #8: Excavator is sitting in the old fellowship hall. Removal of the last couple of loads of debris from that area is in progress**





**Image #9: Excavator is sitting in the old fellowship hall. Removal of the last couple of loads of debris from that area is in progress**



**Image #10: Standing in the old fellowship hall looking at the north wall of the church**



**Image #11: Demolition of the existing entry to the church offices has begun.**



**Image #12: Existing split face masonry has been salvaged and stored (per drawings) so that it can be reused as infill at new connecting corridor**